



CITY OF LACKAWANNA
DEPARTMENT OF DEVELOPMENT

714 Ridge Road – Room 309
 Lackawanna, NY 14218
 Tel: (716) 827-6421 Fax: (716) 827-1866



APPLICATION
 TO THE CITY OF LACKAWANNA
 PLANNING AND DEVELOPMENT BOARD

Date: 3/17/20

Application No. _____

Site Plan Review	Fee
<input checked="" type="checkbox"/> Less than 0.5 acres	\$ 50.00
<input type="checkbox"/> 0.5 to 1.0 acres	\$ 75.00
<input type="checkbox"/> 1.0 to 2.0 acres	\$ 150.00
<input type="checkbox"/> 2.0 to 5.0 acres	\$ 250.00
<input type="checkbox"/> Greater than 5 acres	
\$ 250.00 plus \$50.00 per acres	\$ _____
<input type="checkbox"/> Special Use Permit	\$ 75.00
<input type="checkbox"/> Development Plan Review	\$ 50.00

Property Address: 1572 Abbott Rd Lackawanna NY 14218

S.B.L. No. _____

Description of Proposed Project: _____

Personal Service Establishment - Hair Salon

Richard Stanton
 Director of Development

Short Environmental Assessment Form

Part 1 - Project Information

Instructions for Completing

Part 1 – Project Information. The applicant or project sponsor is responsible for the completion of Part 1. Responses become part of the application for approval or funding, are subject to public review, and may be subject to further verification. Complete Part 1 based on information currently available. If additional research or investigation would be needed to fully respond to any item, please answer as thoroughly as possible based on current information.

Complete all items in Part 1. You may also provide any additional information which you believe will be needed by or useful to the lead agency; attach additional pages as necessary to supplement any item.

Part 1 – Project and Sponsor Information							
<div style="font-family: cursive; font-size: 1.2em; margin-bottom: 5px;">Ladie + Genfs Hair</div> Name of Action or Project:							
Project Location (describe, and attach a location map): 1572 Abbott Rd, Lackawanna NY, 14218							
Brief Description of Proposed Action: Establish hair salon, sign approval of neighborhood commercial lot							
Name of Applicant or Sponsor: Lisa M. Guerra		Telephone: 716-983-8451 E-Mail: lguerra1690@yahoo.com					
Address: 139 Boll St							
City/PO: Sloan		State: NY	Zip Code: 14212				
1. Does the proposed action only involve the legislative adoption of a plan, local law, ordinance, administrative rule, or regulation? If Yes, attach a narrative description of the intent of the proposed action and the environmental resources that may be affected in the municipality and proceed to Part 2. If no, continue to question 2.			<table border="1" style="width: 100%; border-collapse: collapse;"> <tr> <td style="width: 50%; text-align: center;">NO</td> <td style="width: 50%; text-align: center;">YES</td> </tr> <tr> <td style="text-align: center;"><input checked="" type="checkbox"/></td> <td style="text-align: center;"><input type="checkbox"/></td> </tr> </table>	NO	YES	<input checked="" type="checkbox"/>	<input type="checkbox"/>
NO	YES						
<input checked="" type="checkbox"/>	<input type="checkbox"/>						
2. Does the proposed action require a permit, approval or funding from any other government Agency? If Yes, list agency(s) name and permit or approval:			<table border="1" style="width: 100%; border-collapse: collapse;"> <tr> <td style="width: 50%; text-align: center;">NO</td> <td style="width: 50%; text-align: center;">YES</td> </tr> <tr> <td style="text-align: center;"><input checked="" type="checkbox"/></td> <td style="text-align: center;"><input type="checkbox"/></td> </tr> </table>	NO	YES	<input checked="" type="checkbox"/>	<input type="checkbox"/>
NO	YES						
<input checked="" type="checkbox"/>	<input type="checkbox"/>						
3. a. Total acreage of the site of the proposed action?			~ .5 acres				
b. Total acreage to be physically disturbed?			~ .01 acres				
c. Total acreage (project site and any contiguous properties) owned or controlled by the applicant or project sponsor?			~ .5 acres				
4. Check all land uses that occur on, are adjoining or near the proposed action:							
5. <input checked="" type="checkbox"/> Urban <input type="checkbox"/> Rural (non-agriculture) <input type="checkbox"/> Industrial <input type="checkbox"/> Commercial <input type="checkbox"/> Residential (suburban)							
<input type="checkbox"/> Forest <input type="checkbox"/> Agriculture <input type="checkbox"/> Aquatic <input type="checkbox"/> Other(Specify):							
<input type="checkbox"/> Parkland							

5. Is the proposed action,	NO	YES	N/A
a. A permitted use under the zoning regulations?	<input type="checkbox"/>	<input checked="" type="checkbox"/>	<input type="checkbox"/>
b. Consistent with the adopted comprehensive plan?	<input type="checkbox"/>	<input checked="" type="checkbox"/>	<input type="checkbox"/>
6. Is the proposed action consistent with the predominant character of the existing built or natural landscape?	NO	YES	
	<input type="checkbox"/>	<input checked="" type="checkbox"/>	
7. Is the site of the proposed action located in, or does it adjoin, a state listed Critical Environmental Area?	NO	YES	
If Yes, identify: _____	<input checked="" type="checkbox"/>	<input type="checkbox"/>	
8. a. Will the proposed action result in a substantial increase in traffic above present levels?	NO	YES	
	<input checked="" type="checkbox"/>	<input type="checkbox"/>	
b. Are public transportation services available at or near the site of the proposed action?		<input checked="" type="checkbox"/>	
	<input type="checkbox"/>	<input checked="" type="checkbox"/>	
c. Are any pedestrian accommodations or bicycle routes available on or near the site of the proposed action?		<input checked="" type="checkbox"/>	
	<input type="checkbox"/>	<input checked="" type="checkbox"/>	
9. Does the proposed action meet or exceed the state energy code requirements?	NO	YES	
If the proposed action will exceed requirements, describe design features and technologies: _____ _____	<input checked="" type="checkbox"/>	<input type="checkbox"/>	
10. Will the proposed action connect to an existing public/private water supply?	NO	YES	
If No, describe method for providing potable water: _____ _____	<input type="checkbox"/>	<input checked="" type="checkbox"/>	
11. Will the proposed action connect to existing wastewater utilities?	NO	YES	
If No, describe method for providing wastewater treatment: _____ _____	<input type="checkbox"/>	<input checked="" type="checkbox"/>	
12. a. Does the project site contain, or is it substantially contiguous to, a building, archaeological site, or district which is listed on the National or State Register of Historic Places, or that has been determined by the Commissioner of the NYS Office of Parks, Recreation and Historic Preservation to be eligible for listing on the State Register of Historic Places?	NO	YES	
	<input checked="" type="checkbox"/>	<input type="checkbox"/>	
b. Is the project site, or any portion of it, located in or adjacent to an area designated as sensitive for archaeological sites on the NY State Historic Preservation Office (SHPO) archaeological site inventory?		<input type="checkbox"/>	
	<input checked="" type="checkbox"/>	<input type="checkbox"/>	
13. a. Does any portion of the site of the proposed action, or lands adjoining the proposed action, contain wetlands or other waterbodies regulated by a federal, state or local agency?	NO	YES	
	<input checked="" type="checkbox"/>	<input type="checkbox"/>	
b. Would the proposed action physically alter, or encroach into, any existing wetland or waterbody?		<input type="checkbox"/>	
	<input checked="" type="checkbox"/>	<input type="checkbox"/>	
If Yes, identify the wetland or waterbody and extent of alterations in square feet or acres: _____ _____ _____			

14. Identify the typical habitat types that occur on, or are likely to be found on the project site. Check all that apply:		
<input type="checkbox"/> Shoreline <input type="checkbox"/> Forest <input type="checkbox"/> Agricultural/grasslands <input type="checkbox"/> Early mid-successional <input type="checkbox"/> Wetland <input checked="" type="checkbox"/> Urban <input type="checkbox"/> Suburban		
15. Does the site of the proposed action contain any species of animal, or associated habitats, listed by the State or Federal government as threatened or endangered?	NO	YES
	<input checked="" type="checkbox"/>	<input type="checkbox"/>
16. Is the project site located in the 100-year flood plan?	NO	YES
	<input checked="" type="checkbox"/>	<input type="checkbox"/>
17. Will the proposed action create storm water discharge, either from point or non-point sources?	NO	YES
If Yes,	<input checked="" type="checkbox"/>	<input type="checkbox"/>
a. Will storm water discharges flow to adjacent properties?	<input type="checkbox"/>	<input type="checkbox"/>
b. Will storm water discharges be directed to established conveyance systems (runoff and storm drains)?	<input type="checkbox"/>	<input type="checkbox"/>
If Yes, briefly describe:		

18. Does the proposed action include construction or other activities that would result in the impoundment of water or other liquids (e.g., retention pond, waste lagoon, dam)?	NO	YES
If Yes, explain the purpose and size of the impoundment:	<input checked="" type="checkbox"/>	<input type="checkbox"/>

19. Has the site of the proposed action or an adjoining property been the location of an active or closed solid waste management facility?	NO	YES
If Yes, describe:	<input checked="" type="checkbox"/>	<input type="checkbox"/>

20. Has the site of the proposed action or an adjoining property been the subject of remediation (ongoing or completed) for hazardous waste?	NO	YES
If Yes, describe:	<input checked="" type="checkbox"/>	<input type="checkbox"/>

I CERTIFY THAT THE INFORMATION PROVIDED ABOVE IS TRUE AND ACCURATE TO THE BEST OF MY KNOWLEDGE Applicant/sponsor/name: <u>Lisa M. Guerra</u> Date: <u>3/11/20</u> Signature: <u>Lisa Guerra</u> Title: _____		



Ladies & Gents
HAIR CO.

Est. 2020

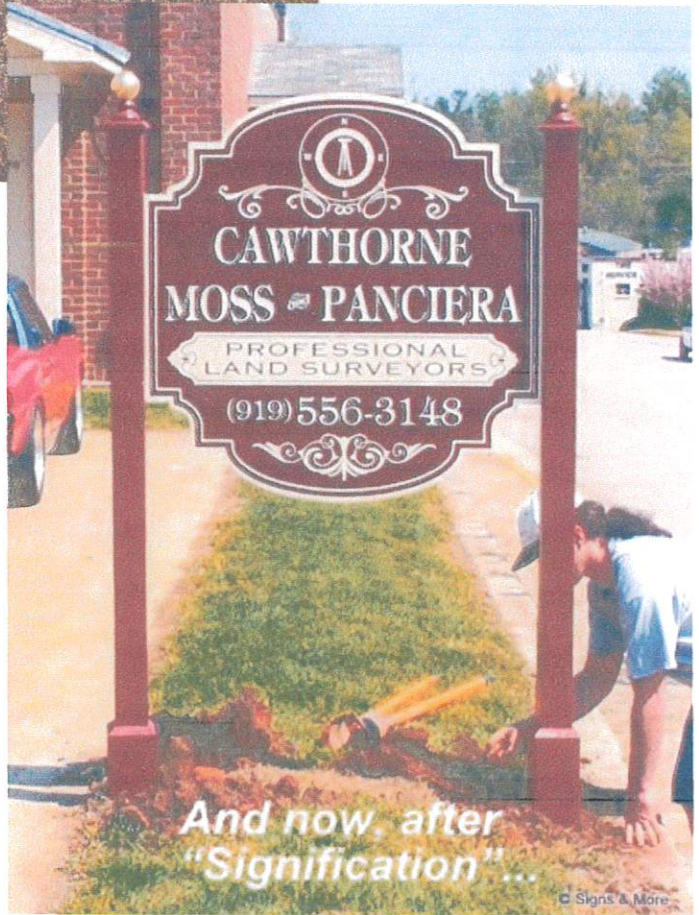
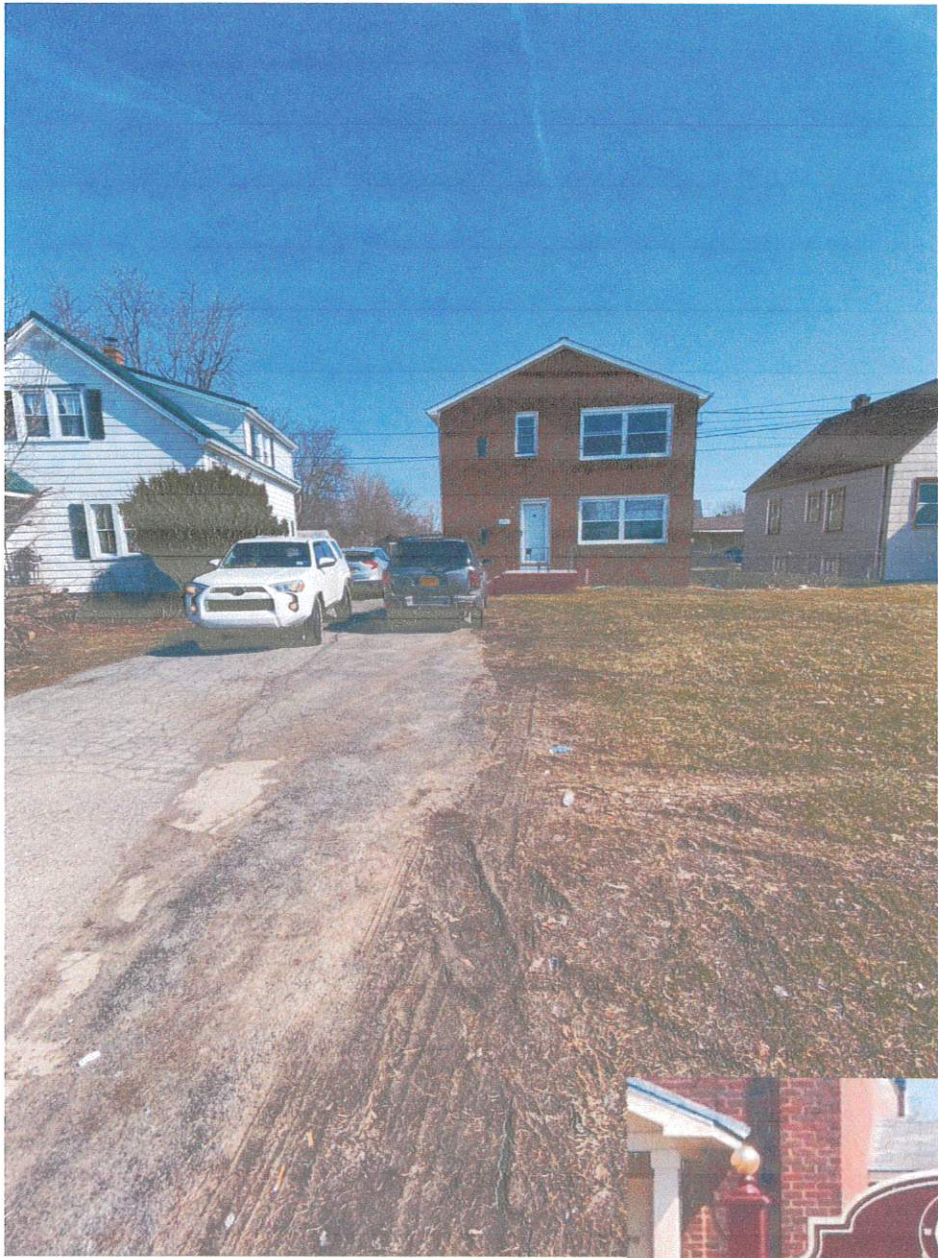





Google Maps



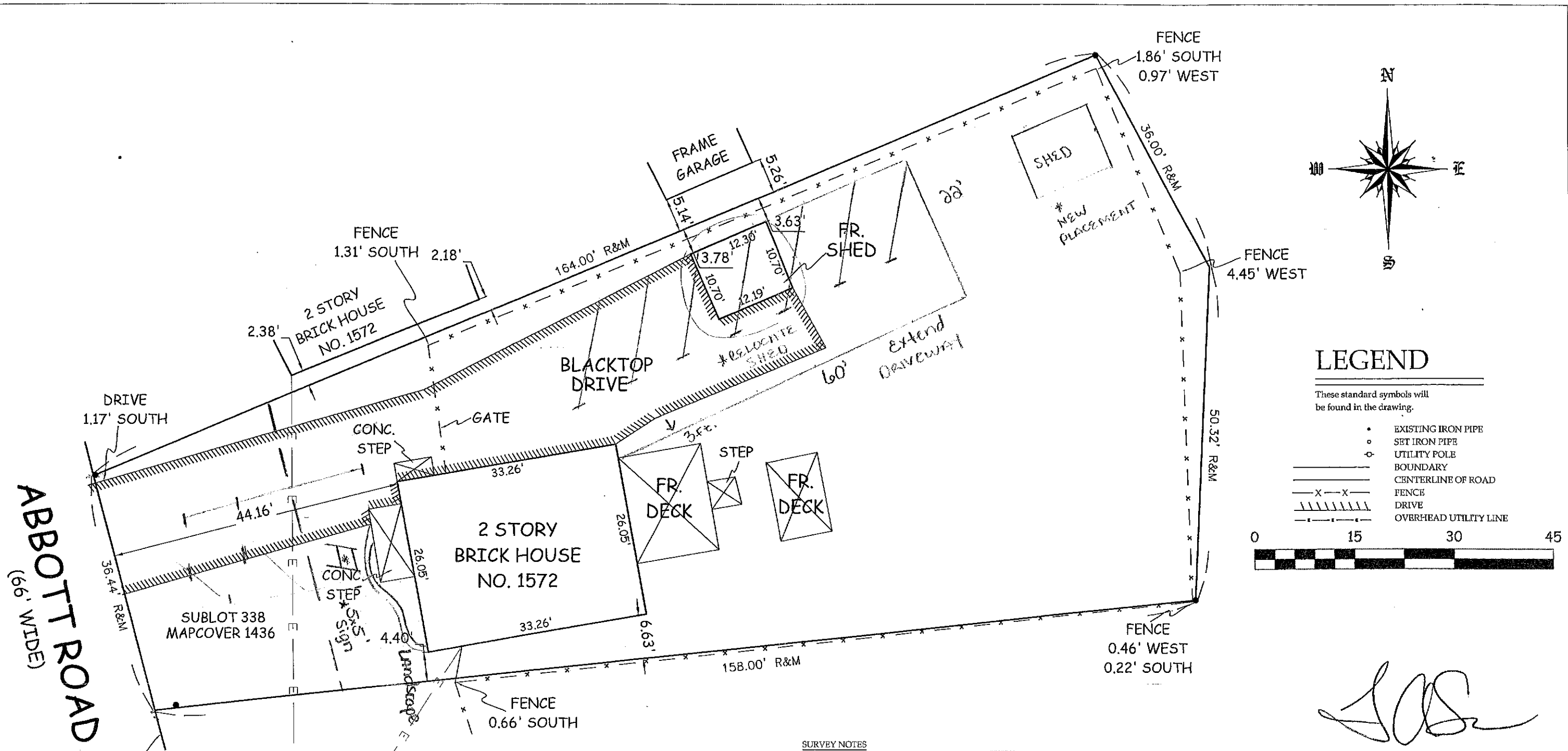

MANGUSO LAND SURVEYING, P.C.
FREDERICK M. MANGUSO, 049775-1
TRACY A. SPADA, 050806
 572 TUSCARORA RD.
 ANGOLA, NY 14006
 PHONE & FAX 716 549 4717
 EMAIL OFFICE@MangusoLandSurveying.com
 SUCCESSOR TO THE RECORDS OF
 WILLIAM C. BUCKLAND L.S.
 NORMAN B. JOHNSON L.S.
 WILSON M. HUNTER L.S.

SURVEY NOTES

1. UNAUTHORIZED ALTERATION OR ADDITION TO A SURVEY MAP BEARING LICENSED LAND SURVEYOR'S SEAL IS A VIOLATION OF SECTION 7209, SUB-DIVISION 2, OF THE NEW YORK STATE EDUCATION LAW.
2. REPRODUCTION OR COPYING OF THIS DOCUMENT MAY BE A VIOLATION OF COPYRIGHT LAW UNLESS PERMISSION OF THE AUTHOR AND/OR COPYRIGHT HOLDER IS OBTAINED.
3. ONLY BOUNDARY SURVEY MAPS WITH THE SURVEYOR'S EMBOSSED SEAL ARE GENUINE TRUE AND CORRECT COPIES OF THE SURVEYOR'S ORIGINAL WORK AND OPINION.
4. A COPY OF THIS DOCUMENT WITHOUT A PROPER APPLICATION OF THE SURVEYOR'S EMBOSSED SEAL SHOULD BE ASSUMED TO BE AN UNAUTHORIZED COPY.
5. ONLY TITLE SURVEYS BEARING THE MAKERS EMBOSSED SEAL SHOULD BE RELIED UPON SINCE OTHER THAN EMBOSSED SEAL COPIES MAY CONTAIN UNAUTHORIZED AND UNDETECTABLE MODIFICATIONS, DELETIONS, ADDITIONS AND CHANGES.
6. THE LOCATION OF UNDERGROUND IMPROVEMENTS OR ENCROACHMENTS ARE NOT ALWAYS KNOWN AND OFTEN MUST BE ESTIMATED. IF ANY UNDERGROUND IMPROVEMENTS OR ENCROACHMENTS EXIST OR ARE SHOWN, THE IMPROVEMENTS OR ENCROACHMENTS ARE NOT COVERED BY THIS CERTIFICATE.
7. SURVEY PERFORMED WITHOUT THE BENEFIT OF AN ABSTRACT OF TITLE AND IS SUBJECT TO ANY FACTS THAT MAY ARISE THEREFROM.
8. NO STAKES SET AS PER CONTRACT.
9. THIS SURVEY NOT VALID WITH AFFIDAVIT OF NO CHANGE.
10. THIS SURVEY NOT VALID FOR SUBSEQUENT OWNERS, MORTGAGES OR TITLE INSURERS UNLESS THIS SURVEY HAS BEEN RESURVEYED BY THIS SURVEYOR.

1572 ABBOTT ROAD

DRAWN BAB	DATE 07/25/18	PART OF LOT 340, T-10, R-7 CITY OF LACKAWANNA COUNTY OF ERIE STATE OF NEW YORK
APPROVED TAS	DATE 7/25/18	
SCALE 1" = 15'	SHEET	PROJECT NO. 20180845