



CITY OF LACKAWANNA
DEPARTMENT OF DEVELOPMENT

714 Ridge Road – Room 309
 Lackawanna, NY 14218
 Tel: (716) 827-6421 Fax: (716) 827-1866



APPLICATION
 TO THE CITY OF LACKAWANNA
 ZONING BOARD OF APPEALS

Date: 4/23/21

Application No. _____

Application Fee:

Fee

 Land Use Variance
 X Zoning Law Appeal

\$ 250.00
 \$ 150.00

Property Address: 3330 South Park Ave, LACKAWANNA.

S.B.L. No. _____

Description of Action to be Appealed: Remove existing pole sign,
Move Location 25 feet. Install new Pole Sign.
Sign cabinet illuminated by LED 5'x10' double sided.
Steel pole and aluminum skirt.

APPLICATION IS HEREBY MADE to the City of Lackawanna Zoning Board of Appeals for a Land Use Variance and/or Zoning Law Appeal as required by the Municipal Code of the City of Lackawanna. The applicant hereby agrees to comply with all applicable laws, rules, ordinances and regulations.

Richard Stanton
 Director of Development

Short Environmental Assessment Form

Part I - Project Information

Instructions for Completing

Part I – Project Information. The applicant or project sponsor is responsible for the completion of Part I. Responses become part of the application for approval or funding, are subject to public review, and may be subject to further verification. Complete Part I based on information currently available. If additional research or investigation would be needed to fully respond to any item, please answer as thoroughly as possible based on current information.

Complete all items in Part I. You may also provide any additional information which you believe will be needed by or useful to the lead agency; attach additional pages as necessary to supplement any item.

Part I – Project and Sponsor Information			
Bella Pizza			
Name of Action or Project:			
3330 South Park Ave			
Project Location (describe, and attach a location map):			
Brief Description of Proposed Action:			
Remove existing pole sign + both cabinets. Move the new pole sign 25 feet to the center of frontage in grass. Install new pole sign with 5' x 10' double sided, illuminated sign cabinet. Steel pole with aluminum skirt.			
Name of Applicant or Sponsor:		Telephone:	
Deborah Yost			
		E-Mail:	
Address:			
City/PO:		State:	Zip Code:
West Seneca		NY	14224
1. Does the proposed action only involve the legislative adoption of a plan, local law, ordinance, administrative rule, or regulation?		NO	YES
If Yes, attach a narrative description of the intent of the proposed action and the environmental resources that may be affected in the municipality and proceed to Part 2. If no, continue to question 2.		<input checked="" type="checkbox"/>	<input type="checkbox"/>
2. Does the proposed action require a permit, approval or funding from any other government Agency?		NO	YES
If Yes, list agency(s) name and permit or approval:		<input checked="" type="checkbox"/>	<input type="checkbox"/>
3. a. Total acreage of the site of the proposed action?		_____ acres	
b. Total acreage to be physically disturbed?		_____ acres	
c. Total acreage (project site and any contiguous properties) owned or controlled by the applicant or project sponsor?		_____ acres	
4. Check all land uses that occur on, are adjoining or near the proposed action:			
5. <input type="checkbox"/> Urban <input type="checkbox"/> Rural (non-agriculture) <input type="checkbox"/> Industrial <input checked="" type="checkbox"/> Commercial <input type="checkbox"/> Residential (suburban)			
<input type="checkbox"/> Forest <input type="checkbox"/> Agriculture <input type="checkbox"/> Aquatic <input type="checkbox"/> Other(Specify):			
<input type="checkbox"/> Parkland			

		NO	YES	N/A
5. Is the proposed action,	a. A permitted use under the zoning regulations?	<input type="checkbox"/>	<input checked="" type="checkbox"/>	<input type="checkbox"/>
	b. Consistent with the adopted comprehensive plan?	<input type="checkbox"/>	<input type="checkbox"/>	<input type="checkbox"/>
6. Is the proposed action consistent with the predominant character of the existing built or natural landscape?		NO	YES	
		<input type="checkbox"/>	<input checked="" type="checkbox"/>	
7. Is the site of the proposed action located in, or does it adjoin, a state listed Critical Environmental Area? If Yes, identify: _____		NO	YES	
		<input type="checkbox"/>	<input type="checkbox"/>	
8. a. Will the proposed action result in a substantial increase in traffic above present levels? b. Are public transportation services available at or near the site of the proposed action? c. Are any pedestrian accommodations or bicycle routes available on or near the site of the proposed action?		NO	YES	
		<input checked="" type="checkbox"/>	<input type="checkbox"/>	
		<input type="checkbox"/>	<input type="checkbox"/>	
		<input type="checkbox"/>	<input type="checkbox"/>	
9. Does the proposed action meet or exceed the state energy code requirements? If the proposed action will exceed requirements, describe design features and technologies: _____ _____		NO	YES	
		<input type="checkbox"/>	<input type="checkbox"/>	
10. Will the proposed action connect to an existing public/private water supply? If No, describe method for providing potable water: _____ _____		NO	YES	
		<input type="checkbox"/>	<input type="checkbox"/>	
11. Will the proposed action connect to existing wastewater utilities? If No, describe method for providing wastewater treatment: _____ _____		NO	YES	
		<input type="checkbox"/>	<input type="checkbox"/>	
12. a. Does the project site contain, or is it substantially contiguous to, a building, archaeological site, or district which is listed on the National or State Register of Historic Places, or that has been determined by the Commissioner of the NYS Office of Parks, Recreation and Historic Preservation to be eligible for listing on the State Register of Historic Places? b. Is the project site, or any portion of it, located in or adjacent to an area designated as sensitive for archaeological sites on the NY State Historic Preservation Office (SHPO) archaeological site inventory?		NO	YES	
		<input type="checkbox"/>	<input type="checkbox"/>	
13. a. Does any portion of the site of the proposed action, or lands adjoining the proposed action, contain wetlands or other waterbodies regulated by a federal, state or local agency? b. Would the proposed action physically alter, or encroach into, any existing wetland or waterbody? If Yes, identify the wetland or waterbody and extent of alterations in square feet or acres: _____ _____ _____		NO	YES	
		<input type="checkbox"/>	<input type="checkbox"/>	
		<input checked="" type="checkbox"/>	<input type="checkbox"/>	

14. Identify the typical habitat types that occur on, or are likely to be found on the project site. Check all that apply:

Shoreline Forest Agricultural/grasslands Early mid-successional

Wetland Urban Suburban

15. Does the site of the proposed action contain any species of animal, or associated habitats, listed by the State or Federal government as threatened or endangered?	NO	YES
	<input type="checkbox"/>	<input type="checkbox"/>
16. Is the project site located in the 100-year flood plan?	NO	YES
	<input type="checkbox"/>	<input type="checkbox"/>
17. Will the proposed action create storm water discharge, either from point or non-point sources? If Yes,	NO	YES
	<input type="checkbox"/>	<input type="checkbox"/>
a. Will storm water discharges flow to adjacent properties?	<input type="checkbox"/>	<input type="checkbox"/>
b. Will storm water discharges be directed to established conveyance systems (runoff and storm drains)? If Yes, briefly describe:	<input type="checkbox"/>	<input type="checkbox"/>

18. Does the proposed action include construction or other activities that would result in the impoundment of water or other liquids (e.g., retention pond, waste lagoon, dam)? If Yes, explain the purpose and size of the impoundment:	NO	YES
	<input type="checkbox"/>	<input type="checkbox"/>

19. Has the site of the proposed action or an adjoining property been the location of an active or closed solid waste management facility? If Yes, describe:	NO	YES
	<input type="checkbox"/>	<input type="checkbox"/>

20. Has the site of the proposed action or an adjoining property been the subject of remediation (ongoing or completed) for hazardous waste? If Yes, describe:	NO	YES
	<input type="checkbox"/>	<input type="checkbox"/>

I CERTIFY THAT THE INFORMATION PROVIDED ABOVE IS TRUE AND ACCURATE TO THE BEST OF MY KNOWLEDGE

Applicant/sponsor/name: Deborah Yost Date: 4/23/21

Signature: _____ Title: Vice President

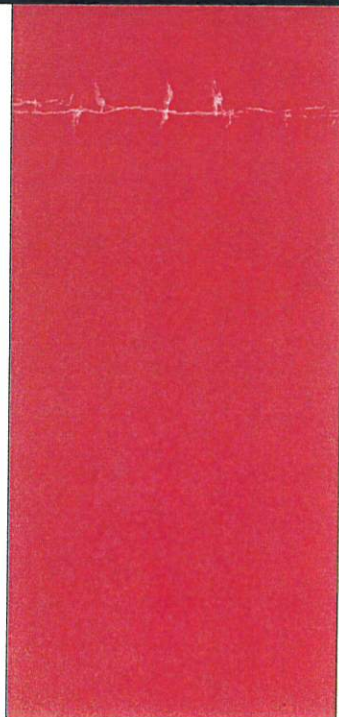

5' x 10' D/S Illuminated sign
on two steel poles
with aluminum skirt



Google Maps 3332 US-62



Image capture: Oct 2020 © 2021 Google

Lackawanna, New York



Street View

New Location of Sign





**CITY OF LACKAWANNA
DEPARTMENT OF DEVELOPMENT**

714 Ridge Road – Room 309
Lackawanna, NY 14218
Tel: (716) 827-6421 Fax: (716) 827-1866



APPLICATION
TO THE CITY OF LACKAWANNA
ZONING BOARD OF APPEALS

Date: 5-1-21

Application No. _____

Application Fee:

Fee

Land Use Variance
 Zoning Law Appeal

\$ 250.00
\$ 150.00

Property Address: 13 Mitchell Pl.

S.B.L. No. _____

Description of Action to be Appealed: Build a 6' privacy fence

17.5' from curb, 5' past porch corner. The fence is to span 55' across sideyard to 3' past existing privacy fence on property line. Fence will not obstruct front of house.

APPLICATION IS HEREBY MADE to the City of Lackawanna Zoning Board of Appeals for a Land Use Variance and/or Zoning Law Appeal as required by the Municipal Code of the City of Lackawanna. The applicant hereby agrees to comply with all applicable laws, rules, ordinances and regulations.

Richard Stanton
Director of Development

Short Environmental Assessment Form

Part 1 - Project Information

Instructions for Completing

Part 1 - Project Information. The applicant or project sponsor is responsible for the completion of Part 1. Responses become part of the application for approval or funding, are subject to public review, and may be subject to further verification. Complete Part 1 based on information currently available. If additional research or investigation would be needed to fully respond to any item, please answer as thoroughly as possible based on current information.

Complete all items in Part 1. You may also provide any additional information which you believe will be needed by or useful to the lead agency; attach additional pages as necessary to supplement any item.

Part 1 - Project and Sponsor Information			
Building Privacy Fence			
Name of Action or Project:			
Privacy Fence			
Project Location (describe, and attach a location map):			
B			
Brief Description of Proposed Action:			
Build a privacy fence across the front of sideyard from 5ft past corner of porch to 3ft past existing privacy fence on property line. Fence will be 55ft across. Front of house will not be obstructed by fence. The fence will be 17.5ft back from curb.			
Name of Applicant or Sponsor:		Telephone:	
Michael Egana			
Address:		E-Mail:	
City/PO:		State:	Zip Code:
Lackawanna		NY	14218
1. Does the proposed action only involve the legislative adoption of a plan, local law, ordinance, administrative rule, or regulation? If Yes, attach a narrative description of the intent of the proposed action and the environmental resources that may be affected in the municipality and proceed to Part 2. If no, continue to question 2.			NO <input checked="" type="checkbox"/>
2. Does the proposed action require a permit, approval or funding from any other government Agency? If Yes, list agency(s) name and permit or approval:			YES <input type="checkbox"/>
3. a. Total acreage of the site of the proposed action? b. Total acreage to be physically disturbed? c. Total acreage (project site and any contiguous properties) owned or controlled by the applicant or project sponsor?			NO <input checked="" type="checkbox"/>
double lot acres			YES <input type="checkbox"/>
double lot acres			YES <input type="checkbox"/>
4. Check all land uses that occur on, are adjoining or near the proposed action:			
5. <input checked="" type="checkbox"/> Urban <input type="checkbox"/> Rural (non-agriculture) <input type="checkbox"/> Industrial <input type="checkbox"/> Commercial <input checked="" type="checkbox"/> Residential (suburban)			
<input type="checkbox"/> Forest <input type="checkbox"/> Agriculture <input type="checkbox"/> Aquatic <input type="checkbox"/> Other(Specify):			
<input type="checkbox"/> Parkland			

		NO	YES	N/A
5. Is the proposed action,				
a. A permitted use under the zoning regulations?		<input checked="" type="checkbox"/>	<input checked="" type="checkbox"/>	<input type="checkbox"/>
b. Consistent with the adopted comprehensive plan?		<input type="checkbox"/>	<input type="checkbox"/>	<input checked="" type="checkbox"/>
6. Is the proposed action consistent with the predominant character of the existing built or natural landscape?			NO	YES
		<input type="checkbox"/>	<input type="checkbox"/>	<input checked="" type="checkbox"/>
7. Is the site of the proposed action located in, or does it adjoin, a state listed Critical Environmental Area?			NO	YES
If Yes, identify: _____		<input checked="" type="checkbox"/>	<input type="checkbox"/>	<input type="checkbox"/>
8. a. Will the proposed action result in a substantial increase in traffic above present levels?			NO	YES
b. Are public transportation services available at or near the site of the proposed action?		<input checked="" type="checkbox"/>	<input type="checkbox"/>	<input type="checkbox"/>
c. Are any pedestrian accommodations or bicycle routes available on or near the site of the proposed action?		<input checked="" type="checkbox"/>	<input type="checkbox"/>	<input type="checkbox"/>
9. Does the proposed action meet or exceed the state energy code requirements?			NO	YES
If the proposed action will exceed requirements, describe design features and technologies: _____ _____		<input checked="" type="checkbox"/>	<input type="checkbox"/>	<input type="checkbox"/>
10. Will the proposed action connect to an existing public/private water supply?			NO	YES
If No, describe method for providing potable water: _____		<input checked="" type="checkbox"/>	<input type="checkbox"/>	<input type="checkbox"/>
11. Will the proposed action connect to existing wastewater utilities?			NO	YES
If No, describe method for providing wastewater treatment: _____		<input checked="" type="checkbox"/>	<input type="checkbox"/>	<input type="checkbox"/>
12. a. Does the project site contain, or is it substantially contiguous to, a building, archaeological site, or district which is listed on the National or State Register of Historic Places, or that has been determined by the Commissioner of the NYS Office of Parks, Recreation and Historic Preservation to be eligible for listing on the State Register of Historic Places?			NO	YES
		<input checked="" type="checkbox"/>	<input type="checkbox"/>	<input type="checkbox"/>
b. Is the project site, or any portion of it, located in or adjacent to an area designated as sensitive for archaeological sites on the NY State Historic Preservation Office (SHPO) archaeological site inventory?		<input checked="" type="checkbox"/>	<input type="checkbox"/>	<input type="checkbox"/>
13. a. Does any portion of the site of the proposed action, or lands adjoining the proposed action, contain wetlands or other waterbodies regulated by a federal, state or local agency?			NO	YES
b. Would the proposed action physically alter, or encroach into, any existing wetland or waterbody?		<input checked="" type="checkbox"/>	<input type="checkbox"/>	<input type="checkbox"/>
If Yes, identify the wetland or waterbody and extent of alterations in square feet or acres: _____ _____ _____		<input checked="" type="checkbox"/>	<input type="checkbox"/>	<input type="checkbox"/>

14. Identify the typical habitat types that occur on, or are likely to be found on the project site. Check all that apply:

Shoreline Forest Agricultural/grasslands Early mid-successional
 Wetland Urban Suburban

15. Does the site of the proposed action contain any species of animal, or associated habitats, listed by the State or Federal government as threatened or endangered?

NO	YES
<input checked="" type="checkbox"/>	<input type="checkbox"/>

16. Is the project site located in the 100-year flood plan?

NO	YES
<input checked="" type="checkbox"/>	<input type="checkbox"/>

17. Will the proposed action create storm water discharge, either from point or non-point sources?
If Yes,

a. Will storm water discharges flow to adjacent properties?

NO	YES
<input checked="" type="checkbox"/>	<input type="checkbox"/>

b. Will storm water discharges be directed to established conveyance systems (runoff and storm drains)?
If Yes, briefly describe:

NO	YES
<input type="checkbox"/>	<input type="checkbox"/>

18. Does the proposed action include construction or other activities that would result in the impoundment of water or other liquids (e.g., retention pond, waste lagoon, dam)?
If Yes, explain the purpose and size of the impoundment:

NO	YES
<input checked="" type="checkbox"/>	<input type="checkbox"/>

19. Has the site of the proposed action or an adjoining property been the location of an active or closed solid waste management facility?
If Yes, describe:

NO	YES
<input checked="" type="checkbox"/>	<input type="checkbox"/>

20. Has the site of the proposed action or an adjoining property been the subject of remediation (ongoing or completed) for hazardous waste?
If Yes, describe:

NO	YES
<input checked="" type="checkbox"/>	<input type="checkbox"/>

I CERTIFY THAT THE INFORMATION PROVIDED ABOVE IS TRUE AND ACCURATE TO THE BEST OF MY KNOWLEDGE

Applicant/sponsor/name: Michael Egana Date: 5-1-21

Signature: _____ Title: _____

PRINT FORM



X

13 Mitchell PI
 Buffalo, NY 14218
 42.81°N, 78.83°W

13 Mitchell PI



Zoom In

100%

Google Camera: 221 m 42°48'35"N 78°49'53"W 177 m



X
 13 Mitchell Pl
 Buffalo, NY 14218
 42.81°N, 78.83°W



100%

Google Camera: 245 m 42°48'37"N 78°49'51"W 182 m



CITY OF LACKAWANNA
DEPARTMENT OF DEVELOPMENT

714 Ridge Road – Room 309
 Lackawanna, NY 14218
 Tel: (716) 827-6421 Fax: (716) 827-1866



APPLICATION
 TO THE CITY OF LACKAWANNA
 ZONING BOARD OF APPEALS

Date: 4/14/21
~~4/14/20~~

Application No. _____

Application Fee:	Fee
<input checked="" type="checkbox"/> Land Use Variance	\$ 250.00
<input checked="" type="checkbox"/> Zoning Law Appeal	\$ 150.00

Property Address: 1198 RIDGE RD LACKAWANNA, NY
14218

S.B.L. No. 142.07-2-50

Description of Action to be Appealed: _____
CHANGEOVER OF ZONING FROM COMMERCIAL
TO RESIDENTIAL ON ABOVE PROPERTY TO CONVERT
TO SINGLE FAMILY HOME (BOTH PROPERTIES ON EITHER
SIDE ARE RESIDENTIAL)

APPLICATION IS HEREBY MADE to the City of Lackawanna Zoning Board of Appeals for a Land Use Variance and/or Zoning Law Appeal as required by the Municipal Code of the City of Lackawanna. The applicant hereby agrees to comply with all applicable laws, rules, ordinances and regulations.

Richard Stanton
 Director of Development

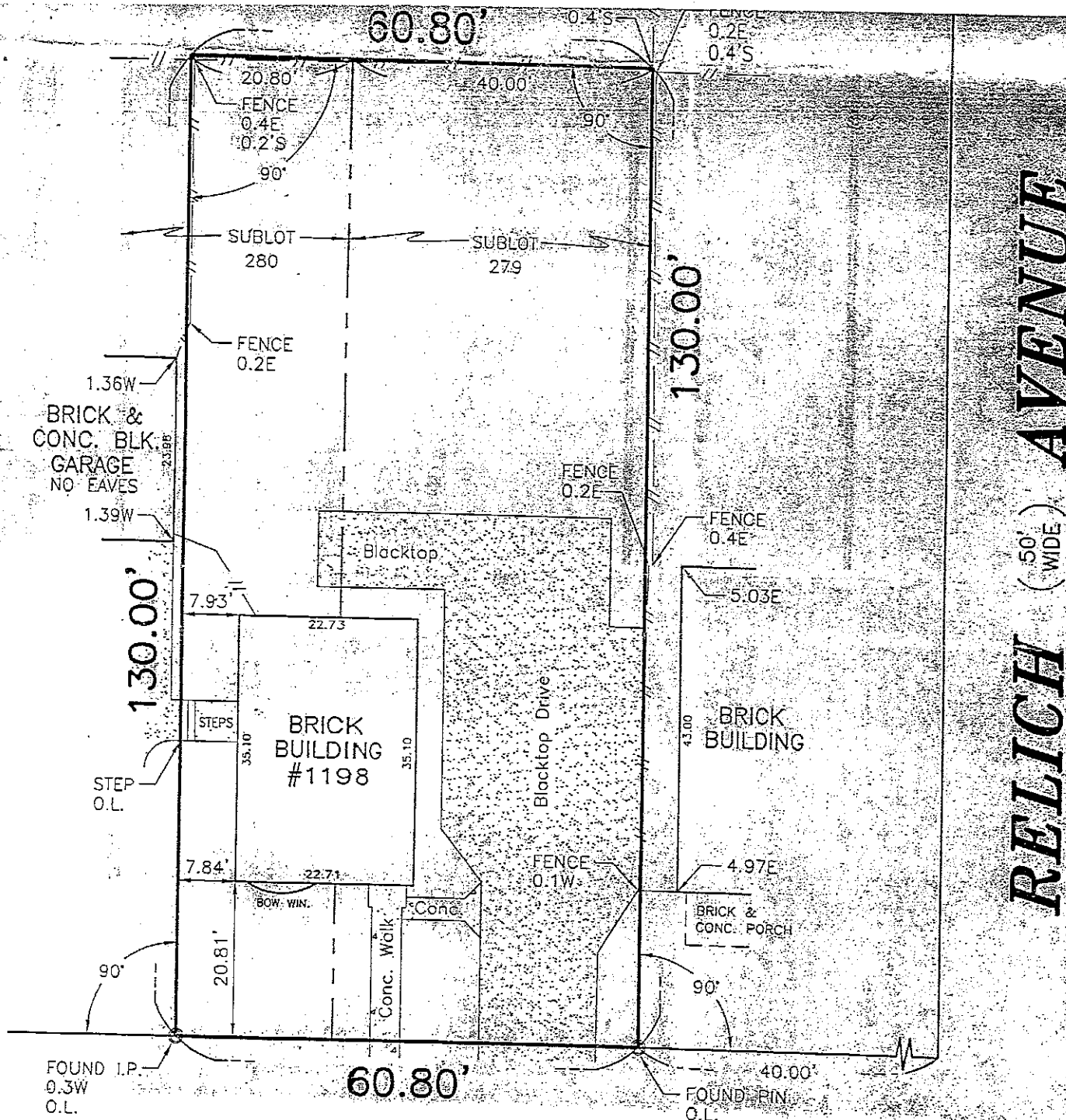

RELICH (50' WIDE) AVENUE

RIDGE (66' WIDE) ROAD

Bernard S. Wells

LOCATION: CITY OF LACKAWANNA		 <p>Foit-Albert Associates Architecture, Engineering and Surveying, P.C. 763 Main Street, Buffalo, New York 14203 SUCCESSOR TO THE RECORDS OF CHARLES E. DENVER PHONE: (716) 856-3933 FAX: (716) 856-3961</p>
COUNTY OF ERIE, STATE OF NEW YORK		
PART OF LOT 287, TOWNSHIP 10, RANGE 7		
MAP COVER: 1301	SCALE: 1" = 20'	UNAUTHORIZED alteration or addition to any survey, drawing, design, specification, plan or report is a violation of Section 7209, Provision 2 of the New York State Education Law. Only copies from the original of this survey map marked with an original of the land surveyor's embossed seal and signature shall be considered to be valid true copies.
SUBLOT(S): 279, E'LY 20'8" SL-280	DRAWN BY: H. PRESSING	
REVISIONS:	CHECKED BY: B. WELLS	Copyright, Foit-Albert Associates, all rights reserved. No portion of this drawing may be reproduced, stored or transmitted by any means without prior written permission of the architect, engineer or surveyor.
DATE: NOV. 3, 2003	RESURVEY:	
JOB No.: 03-26855	NO COR. MON. SET	



Zoom Out

100%

Camera: 241 m 42°49'42"N 78°48'25"W 192 m



**CITY OF LACKAWANNA
DEPARTMENT OF DEVELOPMENT**

714 Ridge Road – Room 309
Lackawanna, NY 14218
Tel: (716) 827-6421 Fax: (716) 827-1866



APPLICATION
TO THE CITY OF LACKAWANNA
ZONING BOARD OF APPEALS

Date: 4/14/21

Application No. _____

Application Fee:	Fee
<input checked="" type="checkbox"/> Land Use Variance	\$ 250.00
<input type="checkbox"/> Zoning Law Appeal	\$ 150.00

Property Address: 24 LUDEL TERRACE, LACKAWANNA

S.B.L. No. 142.15-5-40

Description of Action to be Appealed: CONSTRUCT 11' X 22'
SHED IN CORNER OF MY BACK YARD.

APPLICATION IS HEREBY MADE to the City of Lackawanna Zoning Board of Appeals for a Land Use Variance and/or Zoning Law Appeal as required by the Municipal Code of the City of Lackawanna. The applicant hereby agrees to comply with all applicable laws, rules, ordinances and regulations.

Richard Stanton
Director of Development

Short Environmental Assessment Form

Part 1 - Project Information

Instructions for Completing

Part 1 – Project Information. The applicant or project sponsor is responsible for the completion of Part 1. Responses become part of the application for approval or funding, are subject to public review, and may be subject to further verification. Complete Part 1 based on information currently available. If additional research or investigation would be needed to fully respond to any item, please answer as thoroughly as possible based on current information.

Complete all items in Part 1. You may also provide any additional information which you believe will be needed by or useful to the lead agency; attach additional pages as necessary to supplement any item.

Part 1 – Project and Sponsor Information				
Name of Action or Project: CONSTRUCTION OF 11'X22' SHED				
Project Location (describe, and attach a location map): CORNER OF BACK YARD				
Brief Description of Proposed Action: CONSTRUCTION OF 11'X22' SHED IN CORNER OF BACK YARD 4 FEET FROM SIDE PROPERTY LINE AND 4 FEET FROM REAR PROPERTY LINE.				
Name of Applicant or Sponsor: LEONARD ZAWADZKI		Telephone: _____		
		E-Mail: _____		
Address: 24 LUBEL TERRACE				
City/PO: LACKAWANNA		State: N.Y.	Zip Code: 14218	
1. Does the proposed action only involve the legislative adoption of a plan, local law, ordinance, administrative rule, or regulation? If Yes, attach a narrative description of the intent of the proposed action and the environmental resources that may be affected in the municipality and proceed to Part 2. If no, continue to question 2.			NO <input type="checkbox"/>	YES <input type="checkbox"/>
2. Does the proposed action require a permit, approval or funding from any other government Agency? If Yes, list agency(s) name and permit or approval:			NO <input type="checkbox"/>	YES <input type="checkbox"/>
3. a. Total acreage of the site of the proposed action? _____ acres				
b. Total acreage to be physically disturbed? _____ acres				
c. Total acreage (project site and any contiguous properties) owned or controlled by the applicant or project sponsor? _____ acres				
4. Check all land uses that occur on, are adjoining or near the proposed action:				
5. <input type="checkbox"/> Urban <input type="checkbox"/> Rural (non-agriculture) <input type="checkbox"/> Industrial <input type="checkbox"/> Commercial <input checked="" type="checkbox"/> Residential (suburban)				
<input type="checkbox"/> Forest <input type="checkbox"/> Agriculture <input type="checkbox"/> Aquatic <input type="checkbox"/> Other(Specify):				
<input type="checkbox"/> Parkland				

14. Identify the typical habitat types that occur on, or are likely to be found on the project site. Check all that apply:		
<input type="checkbox"/> Shoreline <input type="checkbox"/> Forest <input type="checkbox"/> Agricultural/grasslands <input type="checkbox"/> Early mid-successional <input type="checkbox"/> Wetland <input type="checkbox"/> Urban <input type="checkbox"/> Suburban		
15. Does the site of the proposed action contain any species of animal, or associated habitats, listed by the State or Federal government as threatened or endangered?	NO	YES
	<input type="checkbox"/>	<input type="checkbox"/>
16. Is the project site located in the 100-year flood plan?	NO	YES
	<input type="checkbox"/>	<input type="checkbox"/>
17. Will the proposed action create storm water discharge, either from point or non-point sources?	NO	YES
If Yes,	<input type="checkbox"/>	<input type="checkbox"/>
a. Will storm water discharges flow to adjacent properties?	<input type="checkbox"/>	<input type="checkbox"/>
b. Will storm water discharges be directed to established conveyance systems (runoff and storm drains)?	<input type="checkbox"/>	<input type="checkbox"/>
If Yes, briefly describe:		

18. Does the proposed action include construction or other activities that would result in the impoundment of water or other liquids (e.g., retention pond, waste lagoon, dam)?	NO	YES
If Yes, explain the purpose and size of the impoundment:	<input type="checkbox"/>	<input type="checkbox"/>

19. Has the site of the proposed action or an adjoining property been the location of an active or closed solid waste management facility?	NO	YES
If Yes, describe:	<input type="checkbox"/>	<input type="checkbox"/>

20. Has the site of the proposed action or an adjoining property been the subject of remediation (ongoing or completed) for hazardous waste?	NO	YES
If Yes, describe:	<input type="checkbox"/>	<input type="checkbox"/>

I CERTIFY THAT THE INFORMATION PROVIDED ABOVE IS TRUE AND ACCURATE TO THE BEST OF MY KNOWLEDGE		
Applicant/sponsor/name:	<u>LEONARD ZAWADZKI</u>	Date: <u>4/14/21</u>
Signature:	_____	Title: <u>OWNER</u>

NEIGHBOR HOUSE "A" 11 FEET 9 INCHES AWAY

S.L. 16

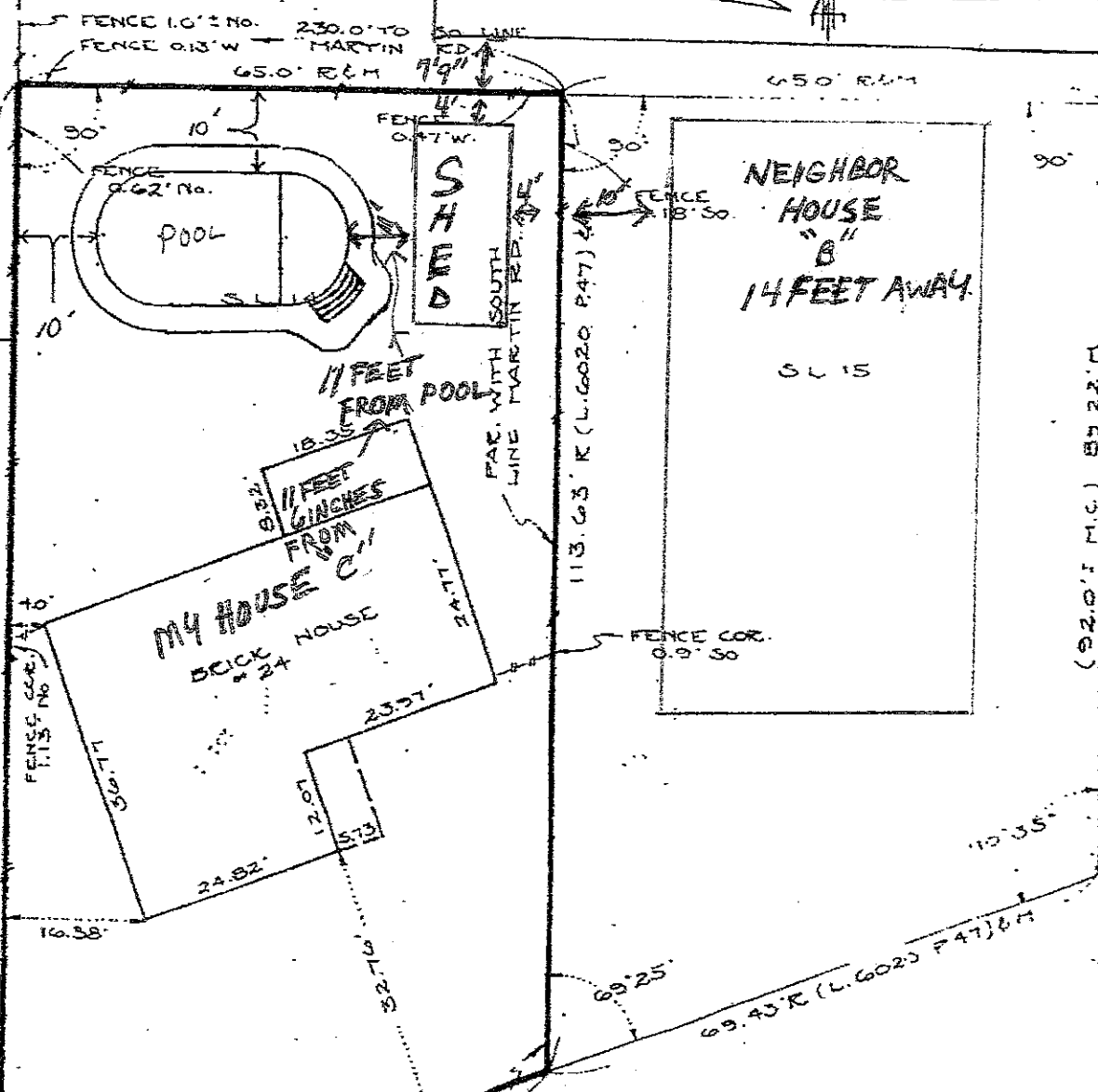
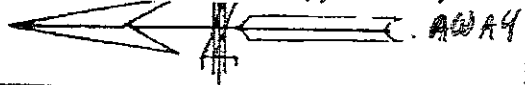

S.L. 3

S.L. 2

S.L. 1

PARALLEL WITH SO. LINE MARTIN RD.
(38.04' R (L. 6020 P. 47) & M.
FENCE (C.C.E.) NO. 113

FENCE (C.C.E.) NO. 113

176.25' R.
(L. 6020 P. 40) & MEAS.
TO SOUTH LINE
MARTIN RD.

END OF FENCE
1.7' NO. - C. 170

69.43' E. (L. 6020 P. 47) & M.
EDGE OF CONC.
DRIVE 011' NO.

LUDEL

TERRACE

NEIGHBOR HOUSE "B"
14 FEET AWAY

S.L. 15

(92.0' I. M.C.) 89.22' M

NORTH ROW. SHANNON (60') DRIVE.

SURVEY OF
24 LUDEL TERR.
S.L. 14 M.C. 1900



WHITFORD and KOELMEL
CONSULTING ENGINEERS - LAND SURVEYORS
HAMBURG NEW YORK

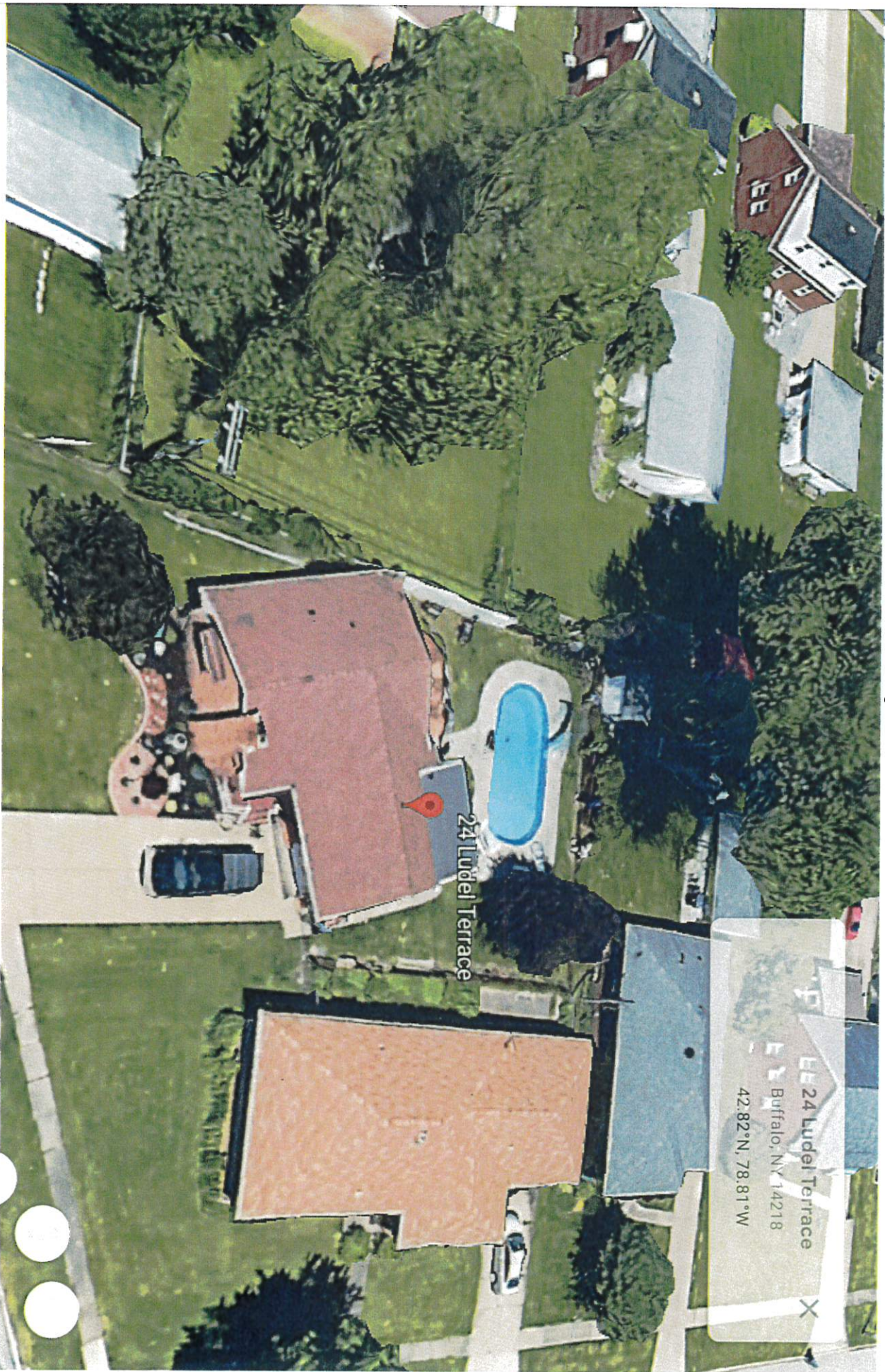

100%

Google Camera: 239 m 42°48'58" N 78°48'29" W 183 m





SHED

11'

NEIGHBOR " " 11'9" AWAY

4'5"

22'

4'



4' ±

22' ±
SHED

4' ±

NEIGHBOR "B"
14' AWAY

**PROPOSED SHED
EXAMPLE**



PROPOSED SHED EXAMPLE





**CITY OF LACKAWANNA
DEPARTMENT OF DEVELOPMENT**

714 Ridge Road – Room 309
Lackawanna, NY 14218
Tel: (716) 827-6421 Fax: (716) 827-1866



APPLICATION
TO THE CITY OF LACKAWANNA
ZONING BOARD OF APPEALS

Date: 4/27/2021

Application No. _____

Application Fee:

Fee

Land Use Variance
 Zoning Law Appeal

\$ 250.00
\$ 150.00

Property Address: 24 Avery Avenue, Lackawanna, N.Y. 14218

S.B.L. No. _____

Description of Action to be Appealed: FRONT DECK TO BE 17 FEET
FROM ROAD INSTEAD OF 25' COMPOSITE DECKING.
WHITE VINYL RAILINGS, PRESSURE TREATED LUMBER FRAME.
4x4 POST SET 44" INTO CONCRETE

APPLICATION IS HEREBY MADE to the City of Lackawanna Zoning Board of Appeals for a Land Use Variance and/or Zoning Law Appeal as required by the Municipal Code of the City of Lackawanna. The applicant hereby agrees to comply with all applicable laws, rules, ordinances and regulations.

Richard Stanton
Director of Development

Short Environmental Assessment Form

Part 1 - Project Information

Instructions for Completing

Part 1 -- Project Information. The applicant or project sponsor is responsible for the completion of Part 1. Responses become part of the application for approval or funding, are subject to public review, and may be subject to further verification. Complete Part 1 based on information currently available. If additional research or investigation would be needed to fully respond to any item, please answer as thoroughly as possible based on current information.

Complete all items in Part 1. You may also provide any additional information which you believe will be needed by or useful to the lead agency; attach additional pages as necessary to supplement any item.

Part 1 -- Project and Sponsor Information			
Name of Action or Project: <i>Front Porch</i>			
Project Location (describe, and attach a location map): <i>24 Army Avenue Lackawanna, N.Y.</i>			
Brief Description of Proposed Action: <i>building a front porch that extends out 12' x 20'</i>			
Name of Applicant or Sponsor: <i>Joan Corfield-Bridges</i>		Telephor E-Mail	
Address: <i>24 Army Avenue</i>			
City/PO: <i>Lackawanna, N.Y.</i>		State: <i>N.Y.</i>	Zip Code: <i>14218</i>
1. Does the proposed action only involve the legislative adoption of a plan, local law, ordinance, administrative rule, or regulation? If Yes, attach a narrative description of the intent of the proposed action and the environmental resources that may be affected in the municipality and proceed to Part 2. If no, continue to question 2.		NO <input type="checkbox"/>	YES <input checked="" type="checkbox"/>
2. Does the proposed action require a permit, approval or funding from any other government Agency? If Yes, list agency(s) name and permit or approval:		NO <input checked="" type="checkbox"/>	YES <input type="checkbox"/>
3. a. Total acreage of the site of the proposed action? b. Total acreage to be physically disturbed? c. Total acreage (project site and any contiguous properties) owned or controlled by the applicant or project sponsor?		_____ acres _____ acres _____ acres <i>12' x 20'</i>	
4. Check all land uses that occur on, are adjoining or near the proposed action:			
5. <input type="checkbox"/> Urban <input type="checkbox"/> Rural (non-agriculture) <input type="checkbox"/> Industrial <input type="checkbox"/> Commercial <input checked="" type="checkbox"/> Residential (suburban) <input type="checkbox"/> Forest <input type="checkbox"/> Agriculture <input type="checkbox"/> Aquatic <input type="checkbox"/> Other(Specify): <input type="checkbox"/> Parkland			

	NO	YES	N/A
5. Is the proposed action,			
a. A permitted use under the zoning regulations?	<input type="checkbox"/>	<input type="checkbox"/>	<input checked="" type="checkbox"/>
b. Consistent with the adopted comprehensive plan?	<input type="checkbox"/>	<input checked="" type="checkbox"/>	<input type="checkbox"/>
6. Is the proposed action consistent with the predominant character of the existing built or natural landscape?	<input type="checkbox"/>	<input checked="" type="checkbox"/>	<input type="checkbox"/>
7. Is the site of the proposed action located in, or does it adjoin, a state listed Critical Environmental Area?	<input checked="" type="checkbox"/>	<input type="checkbox"/>	<input type="checkbox"/>
If Yes, identify: _____			
8. a. Will the proposed action result in a substantial increase in traffic above present levels?	<input checked="" type="checkbox"/>	<input type="checkbox"/>	<input type="checkbox"/>
b. Are public transportation services available at or near the site of the proposed action?	<input checked="" type="checkbox"/>	<input type="checkbox"/>	<input type="checkbox"/>
c. Are any pedestrian accommodations or bicycle routes available on or near the site of the proposed action?	<input checked="" type="checkbox"/>	<input type="checkbox"/>	<input type="checkbox"/>
9. Does the proposed action meet or exceed the state energy code requirements?	<input checked="" type="checkbox"/>	<input type="checkbox"/>	<input type="checkbox"/>
If the proposed action will exceed requirements, describe design features and technologies: _____ _____			
10. Will the proposed action connect to an existing public/private water supply?	<input checked="" type="checkbox"/>	<input type="checkbox"/>	<input type="checkbox"/>
If No, describe method for providing potable water: _____ _____			
11. Will the proposed action connect to existing wastewater utilities?	<input checked="" type="checkbox"/>	<input type="checkbox"/>	<input type="checkbox"/>
If No, describe method for providing wastewater treatment: _____ _____			
12. a. Does the project site contain, or is it substantially contiguous to, a building, archaeological site, or district which is listed on the National or State Register of Historic Places, or that has been determined by the Commissioner of the NYS Office of Parks, Recreation and Historic Preservation to be eligible for listing on the State Register of Historic Places?	<input checked="" type="checkbox"/>	<input type="checkbox"/>	<input type="checkbox"/>
b. Is the project site, or any portion of it, located in or adjacent to an area designated as sensitive for archaeological sites on the NY State Historic Preservation Office (SHPO) archaeological site inventory?	<input checked="" type="checkbox"/>	<input type="checkbox"/>	<input type="checkbox"/>
13. a. Does any portion of the site of the proposed action, or lands adjoining the proposed action, contain wetlands or other waterbodies regulated by a federal, state or local agency?	<input checked="" type="checkbox"/>	<input type="checkbox"/>	<input type="checkbox"/>
b. Would the proposed action physically alter, or encroach into, any existing wetland or waterbody?	<input checked="" type="checkbox"/>	<input type="checkbox"/>	<input type="checkbox"/>
If Yes, identify the wetland or waterbody and extent of alterations in square feet or acres: _____ _____ _____			

14. Identify the typical habitat types that occur on, or are likely to be found on the project site. Check all that apply:		
<input type="checkbox"/> Shoreline <input type="checkbox"/> Forest <input type="checkbox"/> Agricultural/grasslands <input type="checkbox"/> Early mid-successional <input type="checkbox"/> Wetland <input type="checkbox"/> Urban <input checked="" type="checkbox"/> Suburban		
15. Does the site of the proposed action contain any species of animal, or associated habitats, listed by the State or Federal government as threatened or endangered?	NO	YES
	<input checked="" type="checkbox"/>	<input type="checkbox"/>
16. Is the project site located in the 100-year flood plan?	NO	YES
	<input checked="" type="checkbox"/>	<input type="checkbox"/>
17. Will the proposed action create storm water discharge, either from point or non-point sources?	NO	YES
If Yes,	<input checked="" type="checkbox"/>	<input type="checkbox"/>
a. Will storm water discharges flow to adjacent properties?	<input checked="" type="checkbox"/>	<input type="checkbox"/>
b. Will storm water discharges be directed to established conveyance systems (runoff and storm drains)?	<input checked="" type="checkbox"/>	<input type="checkbox"/>
If Yes, briefly describe: _____ _____		
18. Does the proposed action include construction or other activities that would result in the impoundment of water or other liquids (e.g., retention pond, waste lagoon, dam)?	NO	YES
If Yes, explain the purpose and size of the impoundment: _____ _____	<input checked="" type="checkbox"/>	<input type="checkbox"/>
19. Has the site of the proposed action or an adjoining property been the location of an active or closed solid waste management facility?	NO	YES
If Yes, describe: _____ _____	<input checked="" type="checkbox"/>	<input type="checkbox"/>
20. Has the site of the proposed action or an adjoining property been the subject of remediation (ongoing or completed) for hazardous waste?	NO	YES
If Yes, describe: _____ _____	<input checked="" type="checkbox"/>	<input type="checkbox"/>
I CERTIFY THAT THE INFORMATION PROVIDED ABOVE IS TRUE AND ACCURATE TO THE BEST OF MY KNOWLEDGE		
Applicant/sponsor/name: <u> Xtream Coastal-Bridges </u>	Date: <u> 4/27/2021 </u>	
Signature: _____	Title: <u> owner </u>	



100%

Camera: 254 m 42°49'51"N 78°49'11"W 182 m

<https://earth.google.com/web/@42.83124559,-78.81957107,181.75615209a,72.32628404d,35y,94.26447343h,0t,0r>

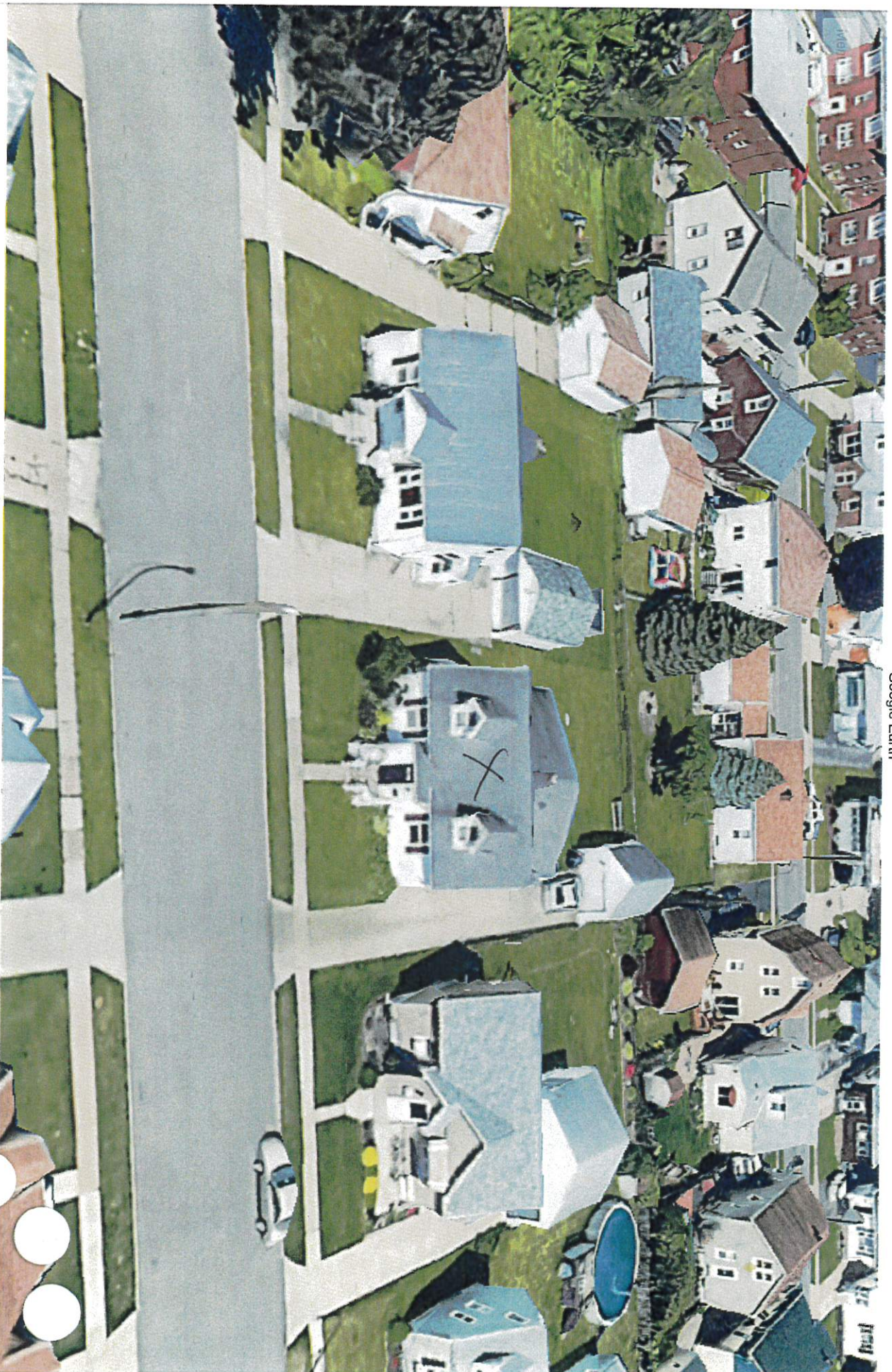

100%

Google Camera: 218 m 42°49'53"N 78°49'08"W 188 m

<https://earth.google.com/web/@42.83124468,-78.81949917,181.74653028a,72.33590274d,35y,94.26452232h,60.0001316t,360r>

Bill

867-6022

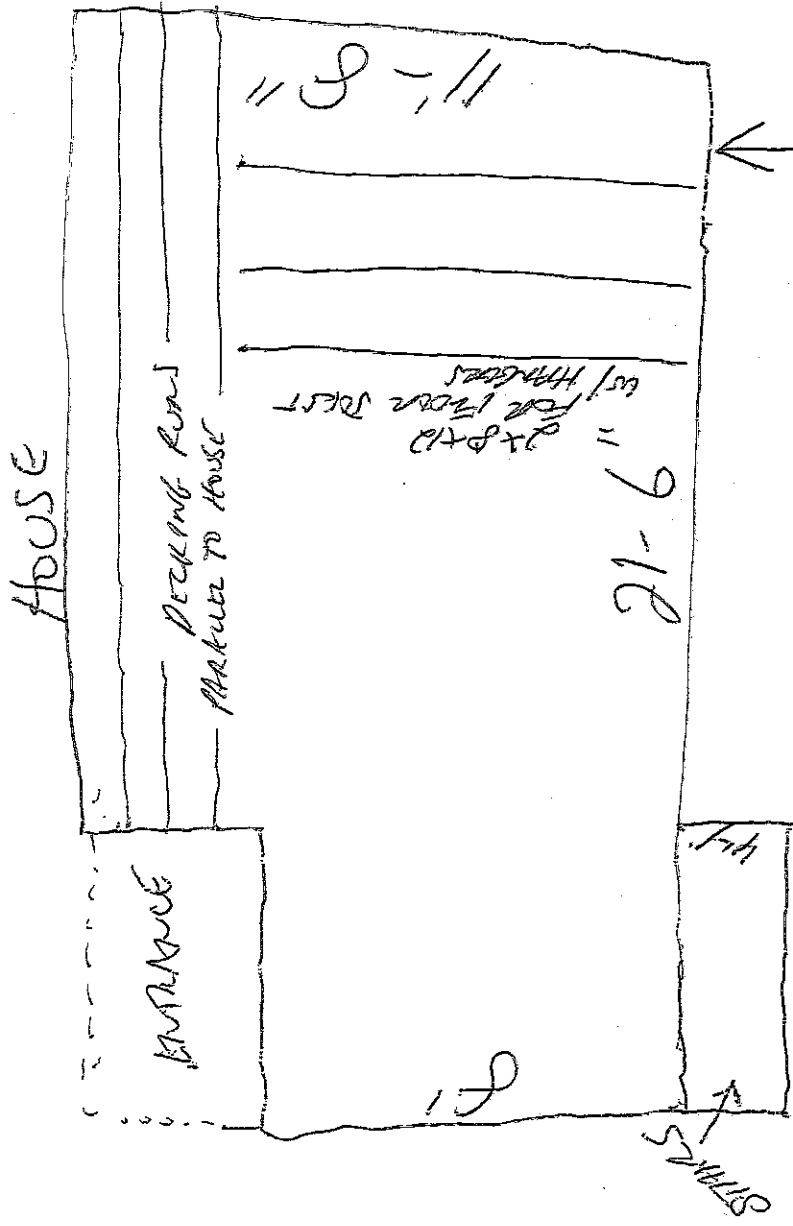

COMPOSITE DECKING
 WHITE VINYL RAILINGS
 PRESSURE TREATED FRAMEWORK
 4x4 POST 44" DEEP IN CONCRETE

24 AUGUST - STREET PLANNING FOR DECK



**CITY OF LACKAWANNA
DEPARTMENT OF DEVELOPMENT**

714 Ridge Road - Room 309
Lackawanna, NY 14218
Tel: (716) 827-6421 Fax: (716) 827-1866

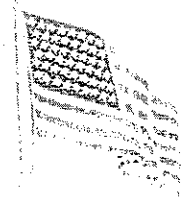

APPLICATION
TO THE CITY OF LACKAWANNA
ZONING BOARD OF APPEALS

Date: 05/07/21

Application No. _____

Application Fee:

Fee

Land Use Variance
 Zoning Law Appeal

\$ 250.00

\$ 150.00

Property Address: 2303 HAMBURG TURNPIKE, LACKAWANNA, NY 14218

S.B.L. No. MI.11-1-52

Description of Action to be Appealed: _____

PLEASE SEE ATTACHED DOCUMENT

APPLICATION IS HEREBY MADE to the City of Lackawanna Zoning Board of Appeals for a Land Use Variance and/or Zoning Law Appeal as required by the Municipal Code of the City of Lackawanna. The applicant hereby agrees to comply with all applicable laws, rules, ordinances and regulations.

Richard Stanton
Director of Development

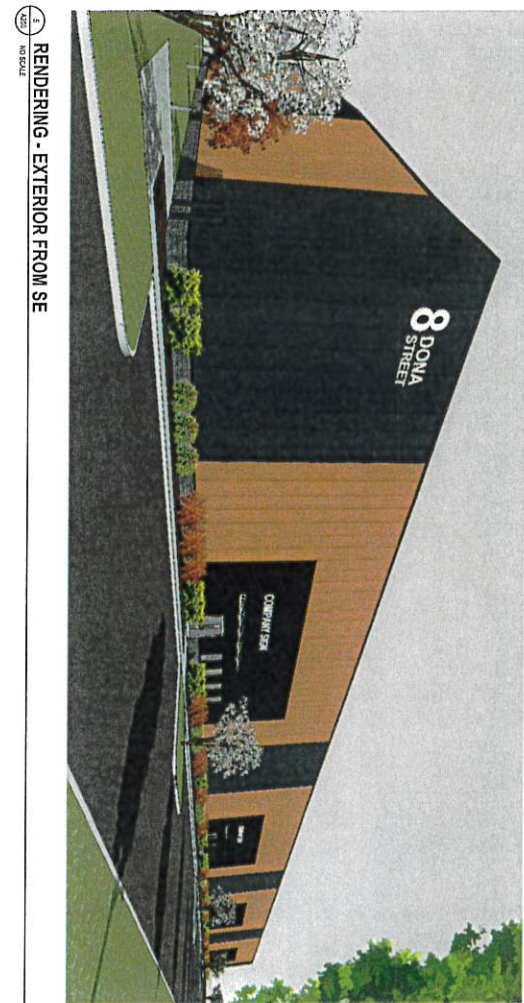
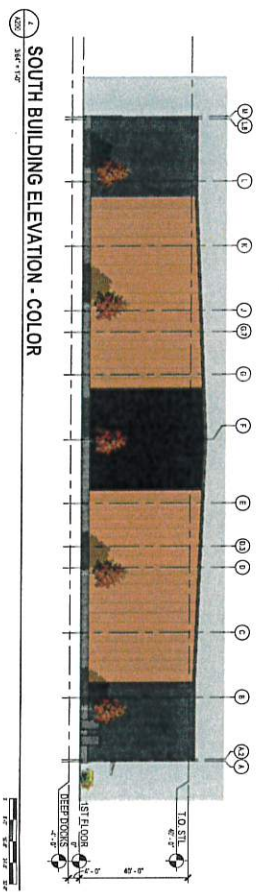
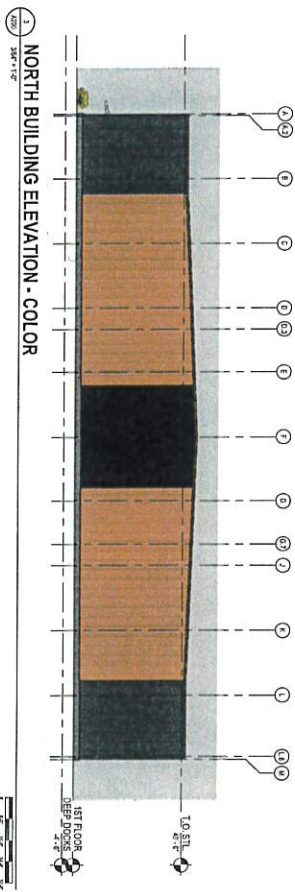
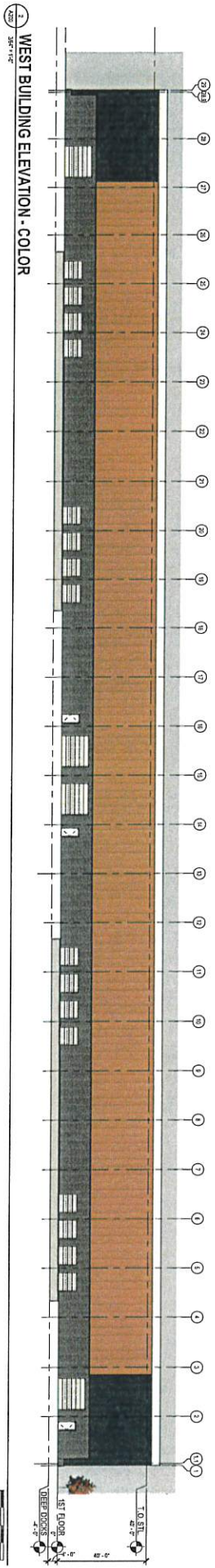
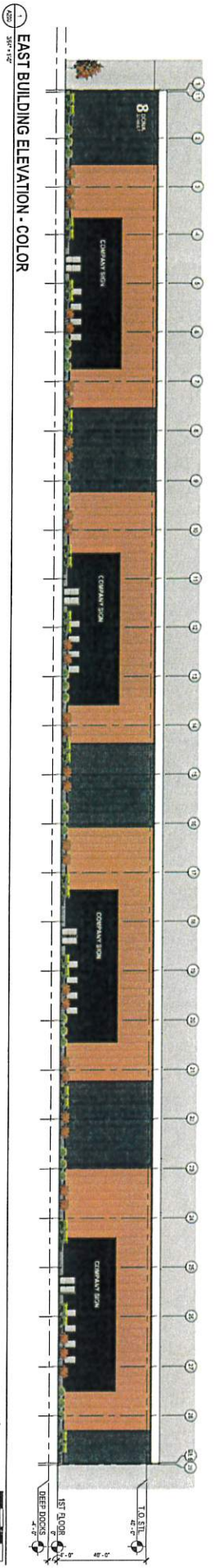

3 RENDERING - EXTERIOR FROM SE
3/16/2021

