



**CITY OF LACKAWANNA
DEPARTMENT OF DEVELOPMENT**

714 Ridge Road – Room 309
Lackawanna, NY 14218
Tel: (716) 827-6421 Fax: (716) 827-1866



APPLICATION
TO THE CITY OF LACKAWANNA
PLANNING AND DEVELOPMENT BOARD

Date: 11/14/21

Application No. _____

Site Plan Review

Filing Fee \$10.00

<input checked="" type="checkbox"/> Less than 0.5 acres	\$ 50.00
<input type="checkbox"/> 0.5 to 1.0 acres	\$ 200.00
<input type="checkbox"/> 1.0 to 2.0 acres	\$ 400.00
<input type="checkbox"/> 2.0 to 5.0 acres	\$ 400.00
<input type="checkbox"/> Greater than 5 acres	
\$ 400.00 plus \$100.00 per acres	\$ _____
<input type="checkbox"/> Special Use Permit	\$ 500.00
<input type="checkbox"/> Development Plan Review	\$ 50.00

Property Address: 1478 Lackawanna NY 14218

S.B.L. No. _____

Description of Proposed Project: Smoke shop 500 SQFT OR LESS.

Richard Stanton
Director of Development

Short Environmental Assessment Form

Part 1 - Project Information

Instructions for Completing

Part 1 – Project Information. The applicant or project sponsor is responsible for the completion of Part 1. Responses become part of the application for approval or funding, are subject to public review, and may be subject to further verification. Complete Part 1 based on information currently available. If additional research or investigation would be needed to fully respond to any item, please answer as thoroughly as possible based on current information.

Complete all items in Part 1. You may also provide any additional information which you believe will be needed by or useful to the lead agency; attach additional pages as necessary to supplement any item.

Part 1 – Project and Sponsor Information			
Name of Action or Project: <i>THE LAB</i>			
Project Location (describe, and attach a location map): <i>1478 ABBOTT RD</i>			
Brief Description of Proposed Action: <i>There is none by me other than wanting to open a store.</i>			
Name of Applicant or Sponsor: <i>Jason Wohlschlag</i>		Telephone: <i>714 311-1111</i>	
Address: <i>1100 - ...</i>		E-Mail: <i>...</i>	
City/PO: <i>Livermore</i>		State: <i>CA</i>	Zip Code: <i>94550</i>
1. Does the proposed action only involve the legislative adoption of a plan, local law, ordinance, administrative rule, or regulation? If Yes, attach a narrative description of the intent of the proposed action and the environmental resources that may be affected in the municipality and proceed to Part 2. If no, continue to question 2.			NO <input checked="" type="checkbox"/>
2. Does the proposed action require a permit, approval or funding from any other government Agency? If Yes, list agency(s) name and permit or approval:			YES <input type="checkbox"/>
3. a. Total acreage of the site of the proposed action? _____ acres			
b. Total acreage to be physically disturbed? _____ acres			
c. Total acreage (project site and any contiguous properties) owned or controlled by the applicant or project sponsor? _____ acres			
4. Check all land uses that occur on, are adjoining or near the proposed action:			
5. <input type="checkbox"/> Urban <input type="checkbox"/> Rural (non-agriculture) <input type="checkbox"/> Industrial <input checked="" type="checkbox"/> Commercial <input checked="" type="checkbox"/> Residential (suburban)			
<input type="checkbox"/> Forest <input type="checkbox"/> Agriculture <input type="checkbox"/> Aquatic <input type="checkbox"/> Other(Specify): _____			
<input type="checkbox"/> Parkland			

NO ACTION OR PROJECT. NOT SURE WHY I AM FILLING THIS OUT.

	NO	YES	N/A
5. Is the proposed action, a. A permitted use under the zoning regulations? b. Consistent with the adopted comprehensive plan?	<input type="checkbox"/>	<input type="checkbox"/>	<input checked="" type="checkbox"/>
6. Is the proposed action consistent with the predominant character of the existing built or natural landscape?	<input type="checkbox"/>	<input type="checkbox"/>	<input checked="" type="checkbox"/>
7. Is the site of the proposed action located in, or does it adjoin, a state listed Critical Environmental Area? If Yes, identify: _____	<input type="checkbox"/>	<input type="checkbox"/>	<input checked="" type="checkbox"/>
8. a. Will the proposed action result in a substantial increase in traffic above present levels? b. Are public transportation services available at or near the site of the proposed action? c. Are any pedestrian accommodations or bicycle routes available on or near the site of the proposed action?	<input checked="" type="checkbox"/>	<input type="checkbox"/>	<input type="checkbox"/>
9. Does the proposed action meet or exceed the state energy code requirements? If the proposed action will exceed requirements, describe design features and technologies: _____ _____	<input type="checkbox"/>	<input type="checkbox"/>	<input checked="" type="checkbox"/>
10. Will the proposed action connect to an existing public/private water supply? If No, describe method for providing potable water: _____	<input type="checkbox"/>	<input type="checkbox"/>	<input checked="" type="checkbox"/>
11. Will the proposed action connect to existing wastewater utilities? If No, describe method for providing wastewater treatment: _____	<input type="checkbox"/>	<input type="checkbox"/>	<input checked="" type="checkbox"/>
12. a. Does the project site contain, or is it substantially contiguous to, a building, archaeological site, or district which is listed on the National or State Register of Historic Places, or that has been determined by the Commissioner of the NYS Office of Parks, Recreation and Historic Preservation to be eligible for listing on the State Register of Historic Places? b. Is the project site, or any portion of it, located in or adjacent to an area designated as sensitive for archaeological sites on the NY State Historic Preservation Office (SHPO) archaeological site inventory?	<input checked="" type="checkbox"/>	<input type="checkbox"/>	<input type="checkbox"/>
13. a. Does any portion of the site of the proposed action, or lands adjoining the proposed action, contain wetlands or other waterbodies regulated by a federal, state or local agency? b. Would the proposed action physically alter, or encroach into, any existing wetland or waterbody? If Yes, identify the wetland or waterbody and extent of alterations in square feet or acres: _____ _____ _____	<input checked="" type="checkbox"/>	<input type="checkbox"/>	<input type="checkbox"/>

14. Identify the typical habitat types that occur on, or are likely to be found on the project site. Check all that apply:

Shoreline Forest Agricultural/grasslands Early mid-successional
 Wetland Urban Suburban

15. Does the site of the proposed action contain any species of animal, or associated habitats, listed by the State or Federal government as threatened or endangered?	NO	YES
	<input checked="" type="checkbox"/>	<input type="checkbox"/>
16. Is the project site located in the 100-year flood plan?	NO	YES
	<input checked="" type="checkbox"/>	<input type="checkbox"/>
17. Will the proposed action create storm water discharge, either from point or non-point sources? If Yes,	NO	YES
	<input checked="" type="checkbox"/>	<input type="checkbox"/>
a. Will storm water discharges flow to adjacent properties?	<input checked="" type="checkbox"/>	<input type="checkbox"/>
b. Will storm water discharges be directed to established conveyance systems (runoff and storm drains)? If Yes, briefly describe:	<input checked="" type="checkbox"/>	<input type="checkbox"/>

18. Does the proposed action include construction or other activities that would result in the impoundment of water or other liquids (e.g., retention pond, waste lagoon, dam)? If Yes, explain the purpose and size of the impoundment:	NO	YES
	<input checked="" type="checkbox"/>	<input type="checkbox"/>

19. Has the site of the proposed action or an adjoining property been the location of an active or closed solid waste management facility? If Yes, describe:	NO	YES
	<input checked="" type="checkbox"/>	<input type="checkbox"/>

20. Has the site of the proposed action or an adjoining property been the subject of remediation (ongoing or completed) for hazardous waste? If Yes, describe:	NO	YES
	<input checked="" type="checkbox"/>	<input type="checkbox"/>

I CERTIFY THAT THE INFORMATION PROVIDED ABOVE IS TRUE AND ACCURATE TO THE BEST OF MY KNOWLEDGE

Applicant/sponsor/name: Jason Wohlfahrt Date: 10/0/21

Signature: [Signature] Title: RENTER



CITY OF LACKAWANNA
DEPARTMENT OF DEVELOPMENT

714 Ridge Road – Room 309
 Lackawanna, NY 14218
 Tel: (716) 827-6421 Fax: (716) 827-1866



APPLICATION
 TO THE CITY OF LACKAWANNA
 PLANNING AND DEVELOPMENT BOARD

Date: 11-22-21

Application No. _____

Site Plan Review

Filing Fee \$10.00

<input type="checkbox"/> Less than 0.5 acres	\$ 50.00
<input checked="" type="checkbox"/> 0.5 to 1.0 acres	\$ 200.00
<input type="checkbox"/> 1.0 to 2.0 acres	\$ 400.00
<input type="checkbox"/> 2.0 to 5.0 acres	\$ 400.00
<input type="checkbox"/> Greater than 5 acres	
\$ 400.00 plus \$100.00 per acres	\$ <u>200.00</u>
<input type="checkbox"/> Special Use Permit	\$ 500.00
<input type="checkbox"/> Development Plan Review	\$ 50.00

Property Address: 1245 ABBOTT RD.

S.B.L. No. _____

Description of Proposed Project: SELF STORAGE

Richard Stanton
 Director of Development

Feet	Inches
0.08	- 1 inch
0.17	- 2"
0.25	- 3"
0.33	- 4"
0.42	- 5"
0.50	- 6"
0.58	- 7"
0.67	- 8"
0.75	- 9"
0.83	- 10"
0.92	- 11"
1.00	- 12"

NOTE: 1) THIS SURVEY IS NULL AND VOID WITH AN AFFIDAVIT OF NO CHANGE
 2) THIS SURVEY WAS PREPARED WITHOUT THE BENEFIT OF AN ABSTRACT OF TITLE AND IS SUBJECT TO ANY STATE OF FACTS THAT MAY BE REVEALED BY AN EXAMINATION OF SUCH

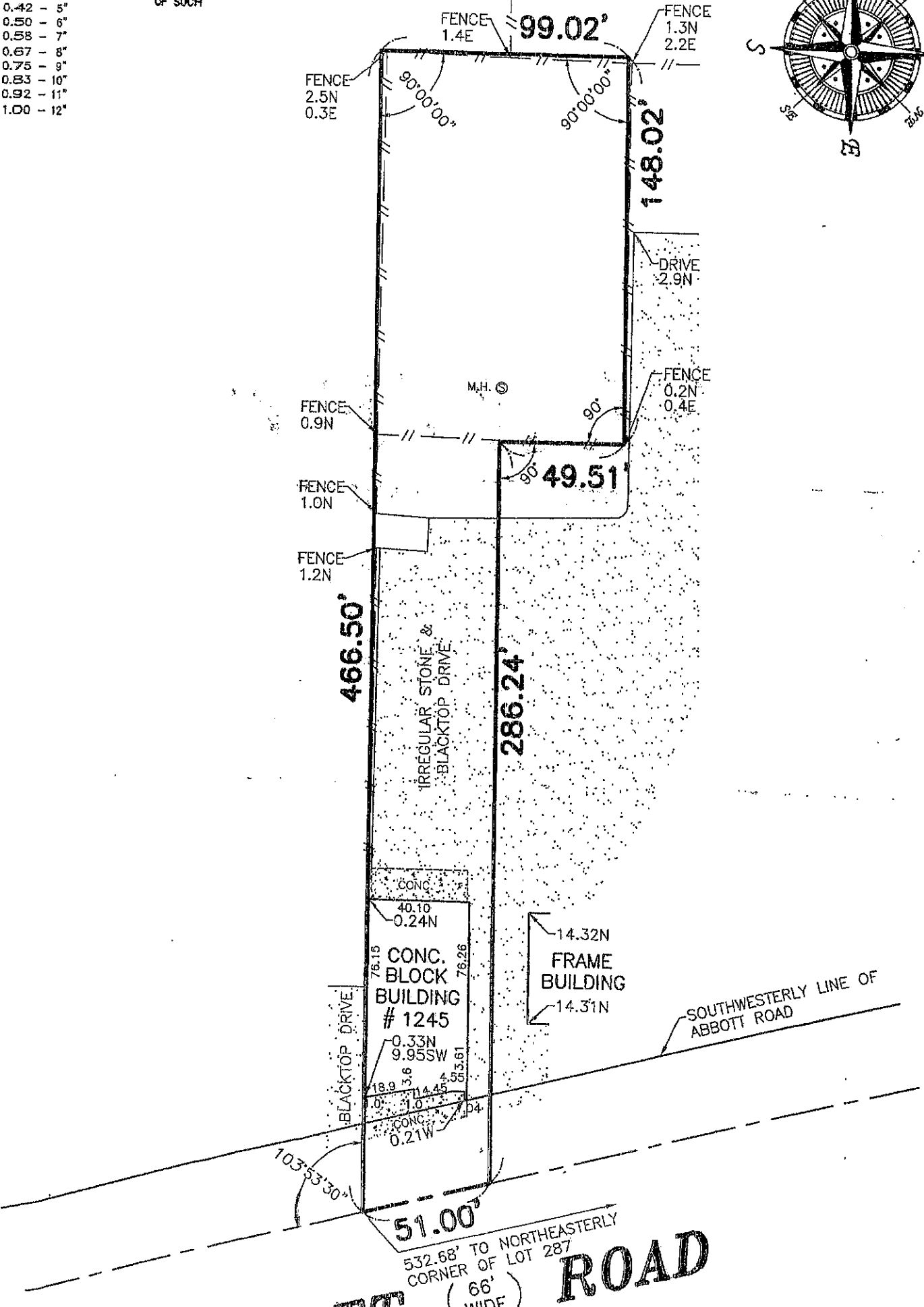
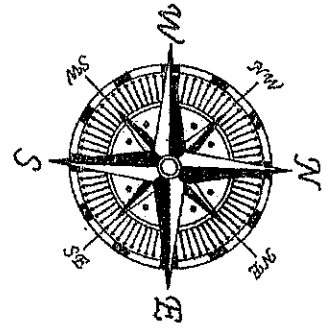

ROAD

Friday, October 22, 2021 at 10:33 AM
1243 Abbott Rd
Lackawanna NY 14218



Friday, October 22, 2021 at 10:33 AM
1243 Abbott Rd
Lackawanna NY 14218



Friday, October 22, 2021 at 10:32 AM
1243 Abbott Rd
Lackawanna NY 14218



Friday, October 22, 2021 at 10:32 AM
1243 Abbott Rd
Lackawanna NY 14218



Friday, October 22, 2021 at 10:34 AM
1243 Abbott Rd
Lackawanna NY 14218



Monday, November 15, 2021 at 11:42 AM
714 Ridge Rd
Lackawanna NY 14218

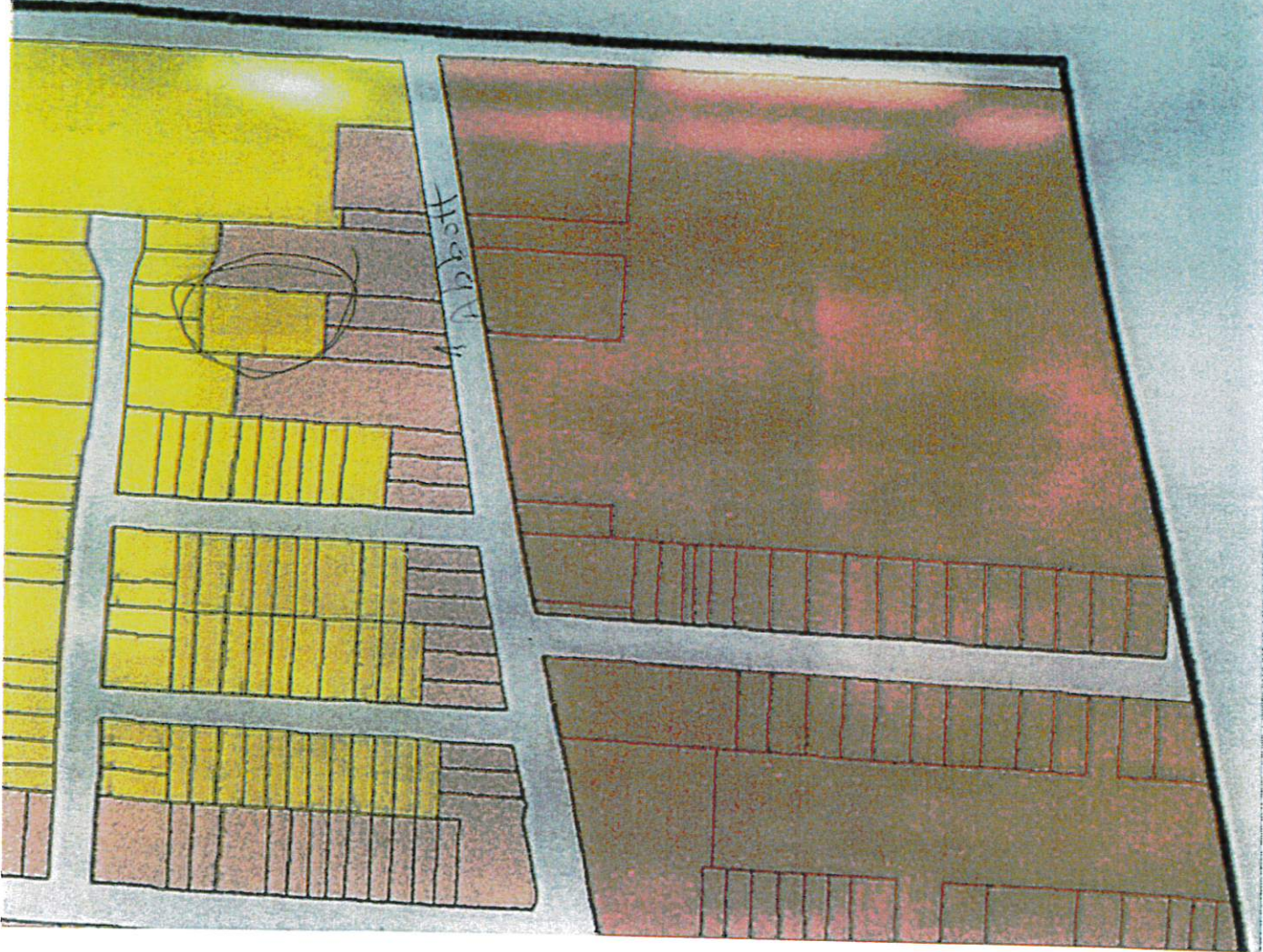

Project:	1245 Abbott Rd
Date:	12/1/2021

Short Environmental Assessment Form Part 2 - Impact Assessment

Part 2 is to be completed by the Lead Agency.

Answer all of the following questions in Part 2 using the information contained in Part 1 and other materials submitted by the project sponsor or otherwise available to the reviewer. When answering the questions the reviewer should be guided by the concept "Have my responses been reasonable considering the scale and context of the proposed action?"

	No, or small impact may occur	Moderate to large impact may occur
1. Will the proposed action create a material conflict with an adopted land use plan or zoning regulations?	<input checked="" type="checkbox"/>	<input type="checkbox"/>
2. Will the proposed action result in a change in the use or intensity of use of land?	<input checked="" type="checkbox"/>	<input type="checkbox"/>
3. Will the proposed action impair the character or quality of the existing community?	<input checked="" type="checkbox"/>	<input type="checkbox"/>
4. Will the proposed action have an impact on the environmental characteristics that caused the establishment of a Critical Environmental Area (CEA)?	<input checked="" type="checkbox"/>	<input type="checkbox"/>
5. Will the proposed action result in an adverse change in the existing level of traffic or affect existing infrastructure for mass transit, biking or walkway?	<input checked="" type="checkbox"/>	<input type="checkbox"/>
6. Will the proposed action cause an increase in the use of energy and it fails to incorporate reasonably available energy conservation or renewable energy opportunities?	<input checked="" type="checkbox"/>	<input type="checkbox"/>
7. Will the proposed action impact existing:		
a. public / private water supplies?	<input checked="" type="checkbox"/>	<input type="checkbox"/>
b. public / private wastewater treatment utilities?	<input checked="" type="checkbox"/>	<input type="checkbox"/>
8. Will the proposed action impair the character or quality of important historic, archaeological, architectural or aesthetic resources?	<input checked="" type="checkbox"/>	<input type="checkbox"/>
9. Will the proposed action result in an adverse change to natural resources (e.g., wetlands, waterbodies, groundwater, air quality, flora and fauna)?	<input checked="" type="checkbox"/>	<input type="checkbox"/>
10. Will the proposed action result in an increase in the potential for erosion, flooding or drainage problems?	<input checked="" type="checkbox"/>	<input type="checkbox"/>
11. Will the proposed action create a hazard to environmental resources or human health?	<input checked="" type="checkbox"/>	<input type="checkbox"/>